13th APRIL 1991 EVERY MONDAY 45p

Buster

with WHIZZER and CHIPS

Inside your All-Colour Comic...

GREAT BONUS PRIZES . . .

Whoosters!

from

TOMY®

THE WELL-WHACKY WATER GAMES

Plus the most crucial comic strips in the cosmos

ISSN 0262-396X

15>

9 770262 396029

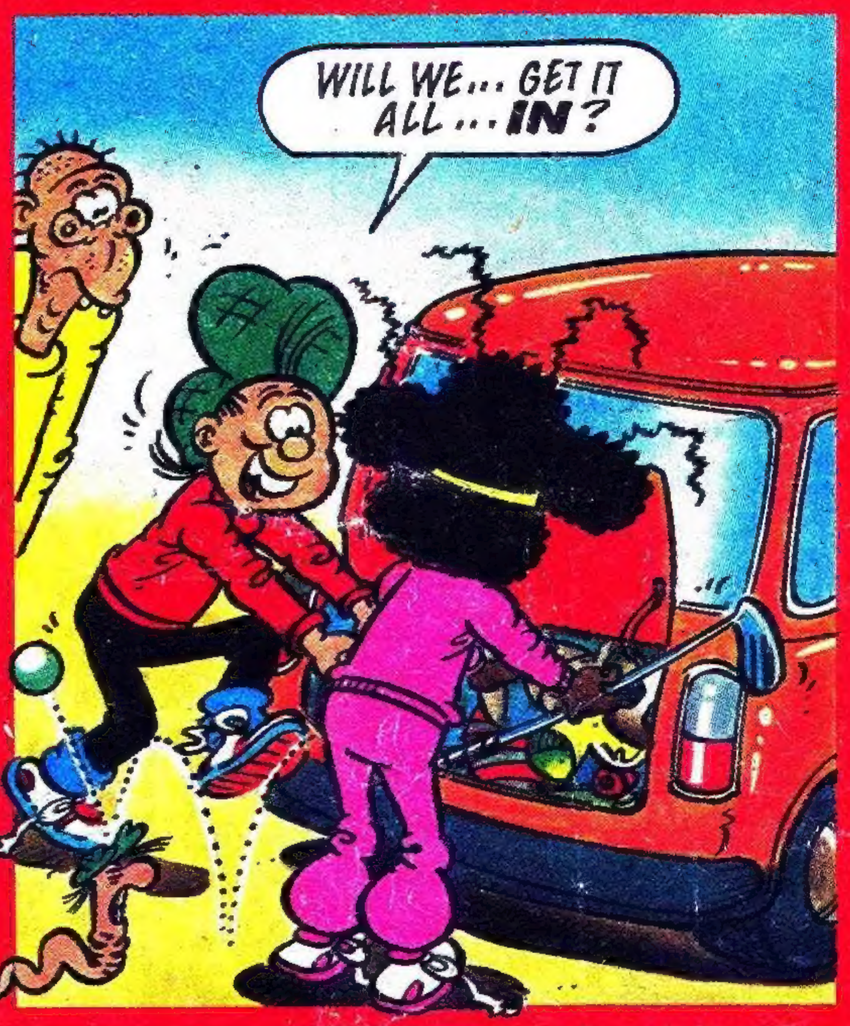

RAINBOW

OOF! MY LUCK'S OUT TODAY!

GRRR! AAH! HERE'S RAINBOW— I'LL TAKE MY TEMPER OUT ON HIM!

I DON'T CARE— I'VE GOT A NEW CHANGE WORKED OUT!

MY **MIRROR COLOUR CHANGE!** GOOD, INNIT?

GOTCHA THIS TIME, RAINBOW!

ERK! IT'S ME! BUT HOW?

ARGH! I CAN'T HIT ME!

NOW FOR MY 'BROKEN MIRROR' COLOUR CHANGE!

I'VE BROKEN A MIRROR! THAT'S **SEVEN YEARS'** BAD LUCK!

NOT TO WORRY, BRUISER— ONLY SIX YEARS 364 DAYS' BAD LUCK TO GO!

BUMP!

The Vampire Brats

HELLO! LOOKS AS THOUGH THE BRATS HAVE GOT NEW BEDS, JUST LIKE THEIR MUM AND DAD'S!

SORRY! HOW WRONG CAN YOU GET!

HURRY UP, CHILDREN! TIME YOU WERE OFF TO SCHOOL! I'VE FILLED YOUR NEW LUNCH BOXES!

MMM!! LOVELY GRUB!

BRATS' PET, "FING"

SLITHER!

BET OUR SCHOOL MATES WILL HAVE A GOOD GIGGLE WHEN THEY SEE THESE AT LUNCH TIME!

WRONG AGAIN!

OOH! **WE** DON'T WANT TO EAT OUR LUNCHES LOOKING AT THOSE BRATS' NASTY BOXES!

I AGREE! BRATS, TAKE THOSE NASTY THINGS UNDER THE TABLE AND EAT YOUR LUNCH THERE!

SOME PEOPLE HAVEN'T GOT A SENSE OF HUMOUR!

AAARGH! FING MUST HAVE SLITHERED INTO MY LUNCH BOX! IT'S SCOFFED THE LOT!

BURP!

TIP!

OUR LUNCH BOXES!!

AH, WELL- AT LEAST FING HAS ENJOYED LUNCH TODAY!

SLITHER!

BURP!

SCOFF! MUNCH!

GULP!

LEW STRINGER

SCHOOL BELLE

THE JADE DRAGON

LOOKS LIKE BELLE'S BOYFRIEND IS TREATING HER TO A CHINESE...

OPEN

FLIP!

HEY, THAT'S NOT BELLE!

HAVING TROUBLE USING YOUR CHOPSTICKS, DARLING? ALLOW ME TO OFFER YOU SOME NUMBER 32!

OOH! MMM! YOU'RE A REAL SMOOTHIE!

MEANWHILE, POOR BELLE IS STUDYING HARD AT HOME...

GLOOM! CAN'T UNDERSTAND THIS PROBLEM... IT'S ALL CHINESE TO ME! HEY, THAT'S A GOOD IDEA!

MUM, I'M TAKING A BREAK FROM HOMEWORK! I'M GOING TO GET A CHINESE TAKE-AWAY!

OKAY, DEAR!

NOW I'LL GIVE YOU SOME NUMBER 16... OPEN THOSE LUSCIOUS RUBY LIPS!

GIGGLE! YOU'RE MY NUMBER 1!

THE JADE DRAGON

BUTCHER

THAT GIRL LOOKS JUST LIKE BELLE... BUT IT CAN'T BE! SHE'S AT HOME DOING HOMEWORK!

KNOW YOUR NURKS DIMMY DIPSTICK'S CHOPSTICKS ARE ALWAYS SHORTER WHEN HE'S FINISHED THAN WHEN HE STARTED

EEK! IT IS BELLE!

JAB!

SHRIEK! YOU SHOVED THE CHOPSTICKS UP BY DOSE!

SNORT! LET **ME** GIVE **YOU** SOME NUMBER 18!

SNORT!

SPLOT!

FOLLOWED BY NUMBER 23... NUMBER 46... 15...9...

H'MM! THE FOOD IN THERE MUST BE NAFF! I'LL GET SOME FISH 'N' CHIPS INSTEAD!

STOMP!

THE BRUISE BROTHERS

CAUGHT YOU!

YOU "BUSTER" READERS HAVE HAD IT NOW!

THE BRUISE BROTHERS ARE A PAIR OF THICKOS!

ERP!

FIRST, WE'RE GOING TO DUFF UP YOUR WRITING...

DUFF! DUFF! NUTT! NUTT! NUTT! NUTT! DO! DO! DO! DUFF!

...THEN WE'RE GOING TO TEACH YOU A LESSON!

RIGHT!

TREMBLE!

THERE—**THAT'S** WHAT IT SHOULD SAY!

THE BRUISE BROTHERS **IS** A PAIR OF THICKOS

HA, HA, HA—THAT'S **WRONG!**

NO, IT'S NOT... LOOK, THERE **IS** A PAIR OF KNICKERS, RIGHT?

WRONG, RON... THERE **ARE** A PAIR...

IS...IS...IS, REG!

NUTT! NUTT! NUTT! NUTT! DUFF! DUFF! DO! DO! DO!

ARE, ARE, ARE, RON!

OUCH! OOH! OH! OW! OUCH! OW!

MASSIVE NUTT! NUTT! NUTT! ENORMOUS DUFF! DUFF! DUFF! GIGANTIC DO! DO! DO!

OKAY, I GIVE IN! WHERE **ARE** THIS PAIR OF KNICKERS YOU'RE TALKING ABOUT?

OVER THERE, RON...

...THEY'VE JUST ROBBED THE BANK!

EH?

STOP!

GROAN! NOW WE'RE FOR IT! WE SHOULD HAVE STOPPED THEM!

I'LL SAY! YOU TWO ARE A PAIR OF IDIOTS!

WRONG!

WE **IS** A PAIR OF IDIOTS!

RIGHT!

GASP!

HO! HO! HO!

Mr. Hill

Brain Busters!

PRIZE WORDSEARCH!

£20 TO BE WON EVERY WEEK!

C	W	R	L	A	I	Z	Q	V	O	S
P	A	E	P	W	L	I	B	R	A	I
X	O	Q	B	E	F	H	Z	G	N	N
T	A	U	R	U	S	B	I	V	R	I
J	G	Q	R	D	O	T	N	O	E	M
P	S	H	U	E	T	O	C	I	M	E
I	B	F	R	A	C	I	G	P	M	G
S	E	I	R	A	R	N	U	R	L	D
C	I	I	K	P	T	I	A	O	I	U
E	U	J	A	C	K	D	U	C	Y	V
S	X	C	A	S	G	Y	T	S	L	C

Can you find all the listed words in this wordsearch? Each word is in a straight line, but may be in any direction. Draw a line through each word on the grid, complete the coupon with your name and address, then cut out and send the coupon AND puzzle to: WORDSEARCH No.11., BUSTER COMIC, FLEETWAY PUBLICATIONS, P.O. BOX 164, CHELMSFORD, ESSEX, CM1 3XB, to arrive by 30th April, which is the closing date. The senders of the first four correct entries opened will each win £5.

NAME: _____

ADDRESS: _____

_____

_____

AQUARIUS
PISCES
ARIES
TAURUS
GEMINI
CANCER
LEO
VIRGO
LIBRA
SCORPIO
SAGITTARIUS
CAPRICORN

MYSTERY MESSAGE

THERE'S A SECRET MESSAGE HIDDEN SOMEWHERE IN THE WORD BALLOONS BELOW. CAN YOU FIND IT?

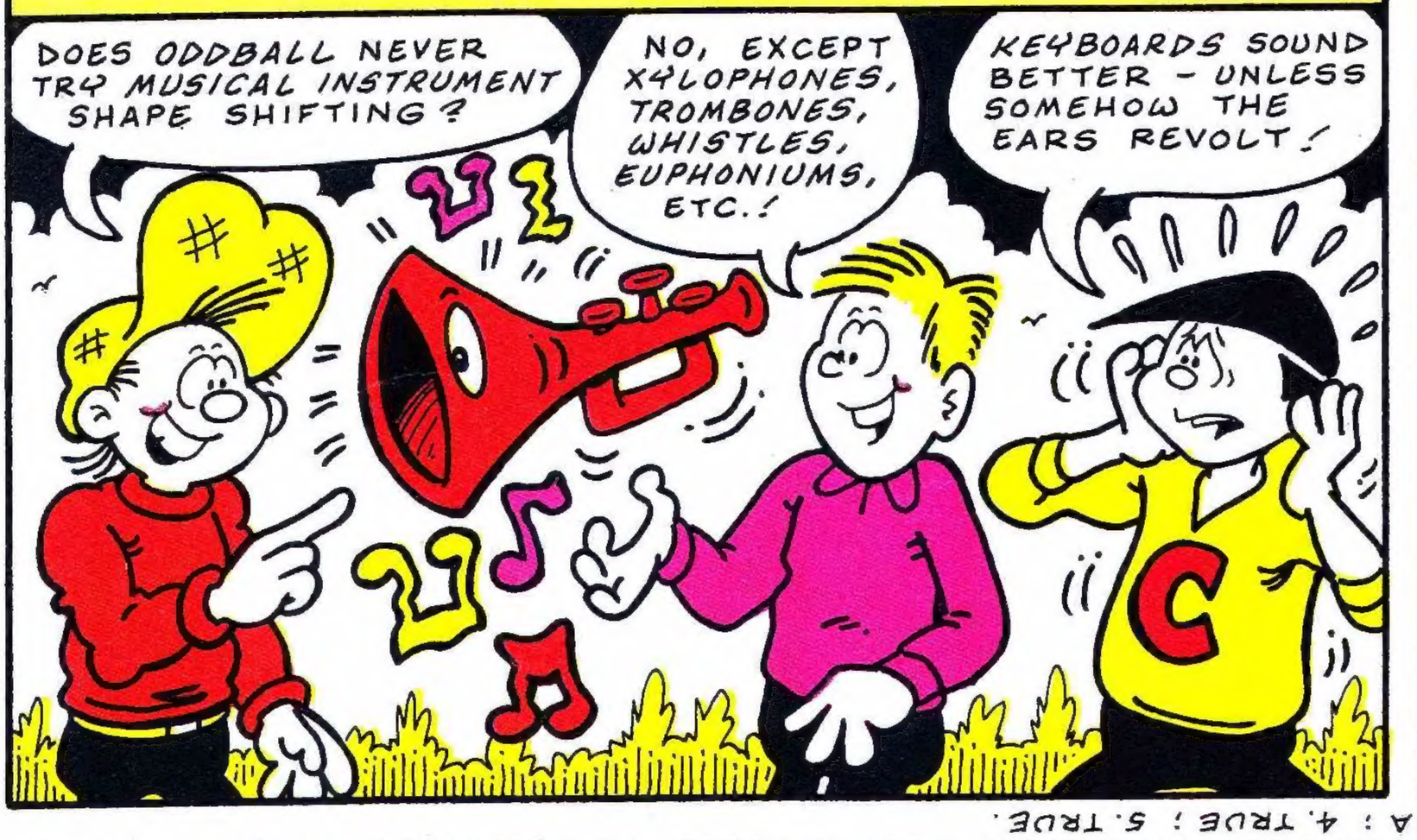

True or False?

CAN YOU GUESS WHICH OF THE STATEMENTS BELOW ARE TRUE AND WHICH ARE FALSE?

1. DURING 1936, THE UNITED KINGDOM HAD THREE DIFFERENT KINGS!
2. IN AMERICAN SPORT, THE LONG JUMP IS KNOWN AS THE BROAD JUMP!
3. THE FIRST NAME OF MR. GORBACHOV'S WIFE IS MAISIE!
4. BRITAIN'S KING GEORGE I WAS UNABLE TO SPEAK ENGLISH!
5. SEBASTIAN COE'S MIDDLE NAME IS NEWBOLD!

ANSWERS~MYSTERY MESSAGE: TAKE THE FIRST LETTER OF EACH WORD TO SPELL THE MESSAGE! TRUE OR FALSE: 1. TRUE! 2. TRUE! 3. FALSE-IT'S RAISA! 4. TRUE! 5. TRUE.

Published weekly by Fleetway Publications, Greater London House. Hampstead Road, London NW1 7QQ. A member of Maxwell Consumer Publishing and Communications Ltd. Buster must not be sold at more than the recommended selling price shown on the cover. Sole agents: Australia & New Zealand, Gordon & Gotch Ltd South Africa, Central News Agency Ltd. All rights reserved and reproduction without permission strictly forbidden. Origination by Hoistmuir Ltd, Birmingham. Printed by BPCC Business Magazines (Colchester) Ltd. Distributed by IPC Marketforce, King's Reach Tower, Stamford Street. London SE1 9LS, 071 261 5199. © Fleetway Publications 1991.

Joker

GRUNT! PUFF!

ARF! I'LL JUST POP INDOORS FOR MY BINOCULARS TO SEE IF I CAN SPOT ANY SIGN OF MUSCLES!

FUNNY MAN, EH? WELL, YOU TRY IT, LITTLE BROTHER!

PLONK!

HEY!

I'M S-SINKING! H-E-L-P!

SINK!

I WILL HELP YOU... **AFTER** MY REFRESHMENTS! HAW, HAW!

MUCH LATER...

GASP! THAT'S A HEAVY ROCK MY LITTLE BROTHER IS TOSSING ABOUT!

HEAVE

ERK!

TOSS!

BOUNCE!

BOUNCE!

HUH! I SHOULD HAVE GUESSED... IT'S A **FAKE!** FOAM RUBBER PAINTED TO LOOK LIKE STONE!

FLOP!

BOUNCE!

BOUNCE!

BUT LOOK AT THE MUSCLES MY TRAINING HAS GIVEN ME, BIG BROTHER!

HUH! THEY'LL BE FAKES AS WELL, I EXPECT!

LET'S SEE...

PRESS!

SPLUTTER!

SPLOSH!

YOU'RE RIGHT, BIG BROTHER! **FAKES!**

YOU THOUGHT I WAS **SUNK**, BUT I PROVED YOU WRONG ...**DRIP!**

SID BURGOS

X-RAY SPECS

NEARLY THREE-THIRTY...

READY, LADS!

GO!!!

R.....

PUSH!

COME BACK...YOUR HOMEWORK..! OH, DEAR! NOT AGAIN!

RRRRRRRING!

HA! NO-ONE EVER PAYS ANY ATTENTION TO MR. WHIMPER!

ZOOM!

NEXT MORNING...

YELL!

HA-HA!

RUMPUS!

SUDDENLY...

I'M A **HARDMAN**... **MR. A. HARDMAN**... BUT YOU LOT WILL CALL ME **SIR**!!

GASP! A REPLACEMENT TEACHER!

SIT DOWN AND **SHUT UP**!

I DON'T LIKE THE LOOK OF THIS BLOKE!

YOU!!

TALKING IN CLASS... DETENTION AFTER SCHOOL!

BASH!

WHAT'S THAT SMELL— GLUE OR SOMETHING?

SNIFF!

HEY! IT **IS** GLUE... HOLDING ON A **FAKE** MOUSTACHE!

AND HIS HAIRY CHEST'S STUCK ON, TOO!

RIGHT! STAND AT ATTENTION... **NOW!**

WHAT'S GOING ON HERE?

RIGHT! MORNING AEROBICS! COME ON, HUP... TWO... HUP... TWO...

PUFF!

GASP!

TITTER!

MR. WHIMPER IS IN SCHOOL... AND HE'S HAVING A GOOD LAUGH!

RIGHT! SIT DOWN AND GET ON WITH YOUR WORK!

RED TIGHTS? OH... I GET IT!

YOU'RE NOT A TEACHER AT ALL... YOU'RE AN **ACTOR!**

CORRECT, RAY! I THOUGHT YOU'D SUSS THAT EVENTUALLY!

I ASKED MY FRIEND HERE TO SHOW YOU LOT WHAT LIFE **COULD** BE LIKE WITH A DIFFERENT SORT OF TEACHER!

NO HARD FEELINGS, LADS... YOU CAN ALL HAVE FREE PASSES FOR MY NEW PLAY!

ER... NO, TA! I'VE GOT SOMETHING ELSE ON TONIGHT!

THEATRE PROGRAMME

THAT EVENING...

WITH A HEY NONNY NO...

I DIDN'T FANCY BORING SHAKESPEARE! HE'S A GOOD ACTOR, THOUGH! HE HAD US GOING ALL RIGHT!

SWEENY TODDLER

ME NOT WANT TO GO TO PRE-SCHOOL TODAY! WATCH ME MAKE A MUG OUT OF MUM!

OINK! OINK! OINK! OINK!

SWEENY'S PIGGY ALARM CLOCK

OH, DEAR! ME'S GOT A COLD! CAN'T GO TO PRE-SCHOOL!

SQUONK! HONK!

GLARG!

SPLUTTER! AIEOUGH!

WHEEZE!

HACK!

KOFF! SPLUT!

SQUINGE! SQUEEZE!

COUGH!

MY POOR BABY! HAVE SOME MEDICINE!

HORRIBLE MEDICINE THAT TASTES LIKE CURRIED SWEATY SOCKS MIXED WITH STALE KIPPER PASTE

GLUGGLE!

GLUG! GLUG! GLUG!

BLOORT!

BLEURP!

A BOWL OF HOT MUSTARD WATER MIGHT CLEAR IT UP!

VOLCANIC STENCH!

EXTRA-STRONG MUSTARD

=FEEBLE VOICE= C-CAN ME HAVE SOME FOOD? JELLY AN' ICE-CREAM WOULD DO!

INSTANT CAT

MUSTARDY WHIFF!

FOOD? OF COURSE!

LICKLE! COUGH!

"FEED A COLD", THEY SAY... SO HAVE SOME NICE, HOT GRUEL!

GROO!

CAN'T HAVE YOU GETTING FAT AFTER ALL THAT FOOD!

GENUINELY ILL NOW!

HO-HUM!

SO LET'S SEE YOU WORK OUT ON MY EXERCISE TRAMPOLINE!

PYANG!

SQUOTCH!

BOING!

NO! NO MORE! ME WAS PRETENDIN' TO BE ILL TO GET OUT OF GOIN' TO PRE-SCHOOL!

KNEW IT ALL ALONG!

THAT'S ALL RIGHT, SWEENY, I WON'T MAKE YOU GO TODAY!

BRILL!

LEAP!

MOGGY

CLICK!

Henry

TODDLE!

TODAY'S SATURDAY!

MUG!

FLEA REMOVER

MILK

DRACULA DOBBS

I THINK I'D LIKE SOME CONVENIENCE FOOD TONIGHT!

DEAD TIRED!

STAGGER! LURCH!

HA-HA! WHAT ABOUT A WEE SNACK IN THERE, THEN?

READER'S VOICE!

PUBLIC CONVENIENCE

I'LL IGNORE THAT PATHETIC TOILET HUMOUR, READER! HOW 'LOO' CAN YOU GET?

SCORNFUL SNIFF!

A POT NOODLE WILL BE PERFECT!

POT NOODLE

RRRRIP!

YOU JUST ADD WATER LIKE SO, AND THE NOODLES SWELL...

GLUG!

HISSSSS! GURGLE!

...A LOT!!?

GIBBER! SHRIEK!

FOOOM!

SWELL! BULGE!

AAAAGH! OODLES 'N' OODLES OF NOODLES! STOP!

SWELL!

WRITHE!

SQUEEZE! WRITHE!

AAAAGH! MY CONVENIENCE FOOD IS EATING ME!

SLORP!

GLURGLE!

PHEW! IT WAS ALL A DREAM..!

RELIEF!

GAASP!

4:30

NO, IT WAS A NIGHT-MARE! I'VE SLEPT IN AND MISSED ALL THE LATE NIGHT EATING PLACES!

JUST AS WELL I ALWAYS KEEP A SMALL SANDWICH FOR JUST SUCH EMERGENCIES!

READER'S VOICE!

HOW CON-VENIENT!

VID KID

Buster Comic, Fleetway Publications, PO Box 164, Chelmsford, Essex, CM1 3XB.

Dear Buster

THE SENDER OF EACH LETTER PUBLISHED RECEIVES £2

CUSTARD PIE CORNER

Dear Buster,
I would really love to see my sister, Joanne, being pied.
-LISA ROGERS, ERDINGTON.

Dear Buster,
Please can you answer my question? In VID KID, there is always a man wearing glasses. Is he the mystery artist?
-SIMON BROWN, MELBURY.
... That's TWO questions!
(a) Yes, I CAN answer your question.
(b) See next letter.

Dear Buster,
I have noticed that in every VID KID strip, there is a man (who looks like Rolf Harris) standing in the background. Who is he?
-RICHARD FLANAGAN, MARSTON.
... The answer is ONE of the following:
(a) The Mystery Artist.
(b) The Mystery Artist's second cousin's brother-in-law's next door neighbour.
(c) A North Siberian lesser spotted aardvark.
(d) Rolf Harris.
(e) Jeremy Beadle.
(f) Kylie Minogue.

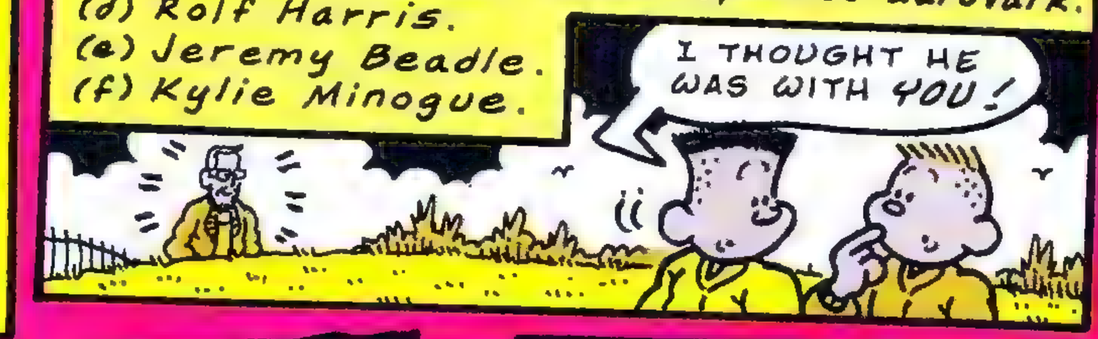

Here are the names of the winners in our 'Spot the Difference' competitions Nos.31 to 36:
No.31. Paul Usher,Ballymahon. Richard Bain, Cleethorpes. Gareth Bridgewater,Pontypool. Petula Martyn,Corbally.
No.32. Brett Hopcutt,Worcester. Lindsay Crone, Drumchapel. Carrie Walsh,Salford. Leeanne Smith, Ebbw-Vale.
No.33. Alex Boulger,Alton. Scott Richmond, Gainsborough. Miss C Patterson,Lynham. P Kerr, Eliburn.
No.34. David Waite,Andover. Lindsey Philpox, Tilbury. Kelly Hopwood,Clayton. Robert Goodwin, New Mills.
No.35. Karen Tilby,Millwall. Richard Burke, Wittering. Thomas Hartley,Guildford. Tom Smith, Ilford.
No.36. Ruben Sinha,Egglescliffe. Bryan Little, Torpenhow. Richard Priestley,Baildon. Darren Cottrell,Bognor Regis.

Buster's Birthday List

14 APR - ROSS GORDON (age 12), DUNFERMLINE.
16 APR - SPIKE MILLIGAN.
17 APR - CHRISTOPHER MOWBRAY (age 15), UGLEY.
18 APR - NATALIE HENNIGAN (age 11), KEIGHLEY.
19 APR - DUDLEY MOORE.

IF YOU'D LIKE YOUR BIRTHDAY TO APPEAR ON BUSTER'S LIST, SEND YOUR NAME, ADDRESS, AGE, PLUS DATE OF BIRTH, TO BUSTER'S BIRTHDAY LIST AT THE BUSTER ADDRESS!

BUSTER'S PIN-BOARD, BUSTER COMIC, FLEETWAY PUBLICATIONS, P.O. BOX 164, CHELMSFORD, ESSEX. CM1 3XB.

Buster's Pin-board

£2 FOR EVERY ITEM PRINTED

Buster is the coolest,
Everybody knows.
Joker is so funny,
But sometimes he's a pose.
Dracula Dobbs is a real cool dood -
Just make sure you hide your food.
Anything will do for him
Even if it's from a bin.
Melvyn's Mirror is very strange -
When he goes there, things start to change.
If you stay there very long,
You will see that everything's wrong.
Sweeny Toddler's very funny,
He runs about like a frightened bunny.
He gets up to all kinds of trouble -
One day, someone will burst his bubble.
Sid's snake, Slippy, is full of ideas:
If there's a job to be done
Then off he clears.
- CLARE ELWELL, WOLVERHAMPTON.

Dear buster, here is a new character I have designed. I have called him Punky PeTe. I hope you like him.
- Naomi Newell, farnborough.

Dear Buster,
I think your comic is fantastic, but to make it even more interesting, how about putting all the popular characters together in a story? You could even give it a fabulous title like "The Super Heroes".
-Thamayanthy Swalaganathan, Hounslow.

VIC'S VIDS

THIS IS MOUNTAIN BIKING

DUKE

What d'you think of these wheels? Neat, eh? There are a whole load of mega mean machines on a great new vid called 'This is Mountain Biking'. The tape's full of useful info like choosing the right equipment, plus tips on how to ride and avoid problems. And there's great action from mountain bike competitions in the UK and America - as well as some stunning stunt riding. 'This is Mountain Biking' is available now at W H Smiths and other leading retailers, priced £ 9.99. But I've got 10 copies to give away FREE! Just write your name and address on a postcard, or back of a stuck down empty envelope and send to 'Mountain Biking Freebies' at the Buster address. First 10 out of the postbag after April 30th grab the vids.

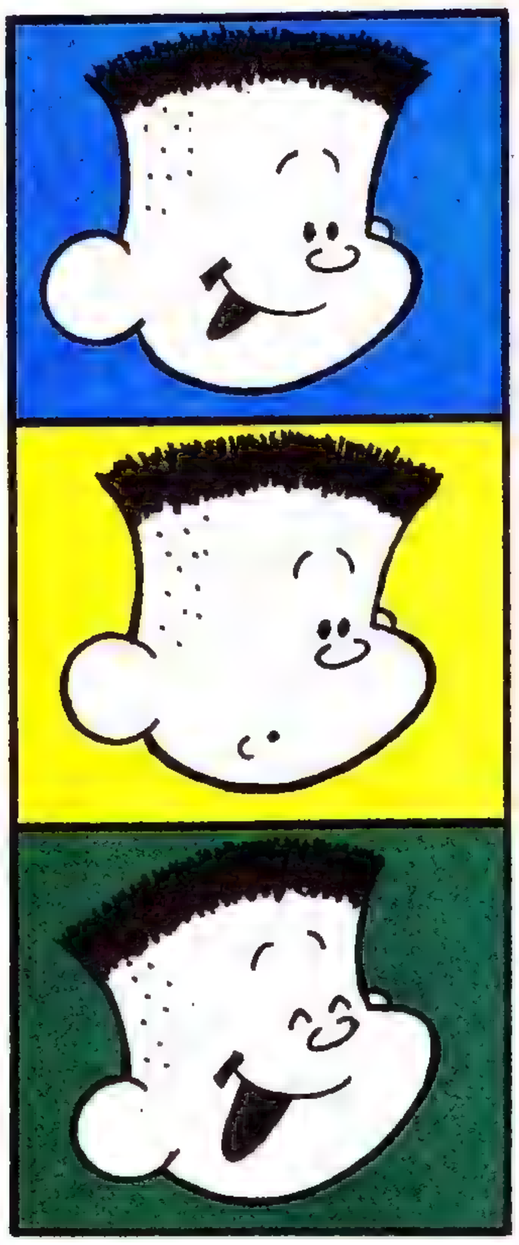

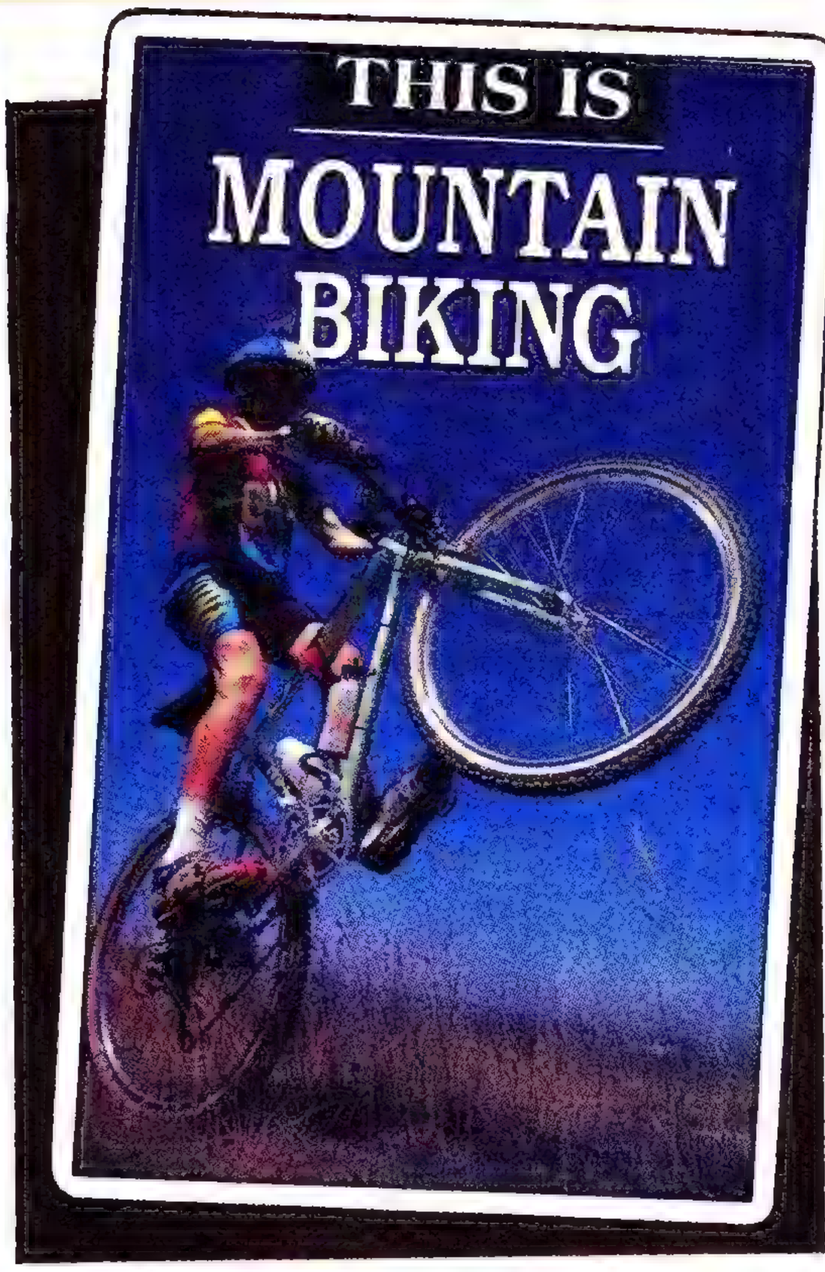

Whoosh'ers!

FOR WINNERS!

• SEE CHALKY'S JOKE PAD! •

PLEASE FILL IN AND SEND THIS COUPON WHENEVER YOU WRITE TO BUSTER

The coolest pages in BUSTER are:

1. _____

2. _____

I think this is boring:

_____

Meet the Artists...

Full name:
Jack Edward Oliver.

Birthplace:
Dartford, Kent.

Hair (if any)
Grey (both of them).

Regular Buster features drawn by you:
Brain Busters, Buster's Pin Board, Dear Buster.

Favourite current Buster character:
The crazy characters on the centre pages.

Favourite Buster artist:
Jimmy Hansen.

Favourite Buster character of all time:
Master Mind.

What was the first cartoon you had published:
Toppo D. Pops.

Where did it appear:
Luton Evening Post.

First character you drew in Buster:
Master Mind.

Did you always want to be an artist:
Yes.

If you weren't an artist what would you be:
Pop Star, Film Star, TV Game-show Host or Dustman.

Is there anything you HATE drawing:
Bicycles, Roller Coasters, crowds and eggs.

Jack Oliver

DOUBLE TROUBLE

BAH! WHY DID WE HAVE TO BE TWINS?

YEAH! WISH WE COULD'VE BEEN SOMETHING ELSE!

THIS SHOULD BE A CHANGE!

TRIPLET WANTED!

I'LL BE YOUR TRIPLET!

WELCOME, I'M JON!

BAH! A BOY!

MY NAME'S BRIAN, WHAT'S...

...OOF! I QUIT!

CRUMP!

YOU'D LIKE TO BE OUR TRIPLET, WOULDN'T YOU?

ER, WELL...

GO ON – I'D LIKE YOU TO MEET JON – OUR BROTHER.

PLEASED TO MEET YOOOOÜ!

TURN!

AARGH! HE'S A MONSTER!

SWOON!

LET'S GET OUR OWN BACK ON JON AND SUZY! WE'LL BE TROUBLESOME TWINS FOR A WHILE!

BASH! THUMP! WHAP!

AS WE SAID – TWINS! BAH!

TERRY BAVE

THE CRAZIEST CHARACTERS ARE ALWAYS IN BUSTER COMIC!

TODD ODDBODY

IT'S GOT A MIND OF ITS OWN!

OOPF!

BLAT!

THROB!

BLITHER! WHY DIDN'T YOU OPEN THE DOOR, HANDS?

IT'S ALWAYS US!

OPEN THIS! PICK UP THAT! SCRATCH! POINT! WAVE! FASTEN! THROW...

WE'RE OVERWORKED! WE'RE ON STRIKE!

YOOP!

OI! COME OUT! HOW AM I SUPPOSED TO GET INDOORS?

WE'LL OPEN THE DOOR!

GAH!

UGH!

SPLOP!

STRANGE BROWN SUBSTANCE

DO ME A FAVOUR, FEET! JUST STAY ON THE GROUND!

I'LL TAKE A RUN-UP AND BARGE IT OPEN!

ZOOM!

WOWOOEEE! LOOK AT HER! I'M IN L-O-V-E!

WOW!

ERK! HEART'S DRAGGED US OFF COURSE!

CRASH!

AAAAGHH!

I'LL GET US IN, TODD!

BURBLE! WHO SAID THAT?

SWAY!

TONGUE? WHAT ARE YOU GOING TO DO, LICK THE DOOR OPEN?

NO, THIS!

RAAASP!

MERVYN

BLOCKBUSTERS CHAMPION 1985.

WOP!

CRACK

I WONDER IF YOU CAN HAVE BODY TRANS-PLANTS?

I DID IT! I DID IT!

SOMETHING SPECIAL HAS HAPPENED TO EAGLE!

EAGLE WEEKLY has become...

EAGLE MONTHLY!

EAGLE MONTHLY will be big! 68 pages, packed with pic-strips, featuring regular EAGLE favourites Dan Dare and Computer Warrior, plus classic heroes in extra-long adventures, including Charley's War, Thirteenth Floor, Doomlord, Storm Force and Shadow. If you want a good, long read then EAGLE MONTHLY is the title that YOU will want to buy!

95p

FIRST 68-PAGE ISSUE ON SALE NOW!

IT'S WAITING FOR YOU AT THE PAPER SHOP!

Chalky

I'M QUICK ON THE DRAW!

WAUGHH! MY WRIST!

NO PANE NO GAIN ...AS THE WINDOW CLEANER SAID!

LATER...

WHAT HAPPENED, CHALKY?

I SPRAINED MY WRIST WITH ALL THAT DRAWING!

CLINIC
DR. PATEL
DR JONES
DR PILZ

'SPRAIN TO SEE!

IT'S TERRIBLE! THE DOC. SAID NO MORE DRAWING FOR A **MONTH!**

I NEED TO DRAW! I CAN'T HELP IT!

TAKE IT EASY, CHALKY!

TWITCH! SHAKE!

PATHETIC!

IT'S THE BEST I CAN DO WITH MY LEFT HAND!

LATER...

I SWALLOWED SOME CHALK!

CLINIC
DR PATEL
DR JONES
DR

TRY DRAWING WITH YOUR MOUTH!

GOOD IDEA! MMMPH!

HEY, NOT BAD!

GLURK!

SLAP!

LATER STILL...

HOW'S CHALKY?

HE FEELS A BIT BETTER.

HE DRAWS A LOT WORSE!

THE DOCTOR TOLD HIM TO STAY AWAY FROM WALLS **AND** CHALK!

SO ALL HE CAN **DRAW** FOR THE NEXT WEEK ARE THE **CURTAINS!** HEH, HEH!

BAH! VERY FUNNY!

Mr. Hill.

BUMPKIN

MILLIONS OF POUNDS ARE BEING SPENT ON TRYING TO FIND A CURE FOR BALDNESS, BUT SCIENTISTS ARE NO NEARER THE SECRET!

MILLIONS OF POUNDS, EH?

ALL THAT MONEY BEING SPENT ON SOMETHING THEY CAN'T DO!

I THINK WE OUGHT TO SPEND SOME OURSELVES!

'ELLO! WE'D LOIKE TO BUY SOME PROPERTY FOR OUR HAIR CLINICS!

WELL, LET'S SEE WHAT I'VE GOT ON MY BOOKS AT THE MOMENT..!

DON'T BOTHER! WE'LL TAKE THE LOT!

GUG-GUG-GURGLE!

£500,000.00

WE'D LOIKE SOME STAFF FOR OUR NEW SCHEME!

YOU'LL HAVE PLENTY TO CHOOSE FROM! WE'VE GOT OVER A HUNDRED PEOPLE ON OUR BOOKS!

THEY'LL BE FOINE! SEND THEM ALL ROUND TO BUMPKIN MANOR IN THE MORNING!

RIGHT! YOU BET! SHEESH!

AND, NEXT MORNING...

THEY'LL BE PERFECT!

JUST ONE THING — HOW MUCH ARE YOU PAYING US FOR OUR WORK?

OH... WOULD A THOUSAND POUNDS A WEEK BE ENOUGH?

YOU BET IT WOULD!

OFF YOU GO TO THE PLACES I'VE BOUGHT FOR YOU TO WORK IN! I'VE JUST REMEMBERED SOMETHING ELSE I HAVE TO DO!

WHAT BE THAT, PA?

THIS! WE CAN'T TRY TO CURE BALDNESS WITHOUT BALDIES! IF YOU CAN'T GET ANYBODY, DOUBLE THE PRICE!

SURE WILL, PA!

WANTED
BALD PEOPLE
£100 PER DAY

BALDIES
WANTED
£100 PER DAY

AND, WITHIN TEN MINUTES...

HERE THEY BE, PA!

WANTED BALD PEOPLE £100 PER DAY

BALDIES WANTED £100 PER DAY

WE WANT CASH IN ADVANCE, OF COURSE!

MY PLEASURE! I'LL HAVE TO PAY DOUBLE FOR THAT, OF COURSE!

LATER...

COME ON, MA! LET'S SEE HOW FAST WE BE LOSING MONEY!

OOH, I'M EVER SO EXCITED, PA!

SEE? IT'S WORKING, MA! THERE'S NO CURE FOR BALDNESS! WE'LL LOSE A FORTUNE LOIKE THIS!

OUT

YOU BE A REAL GENIUS, PA! LET'S HAVE A LOOK AT THE NEXT PLACE WE BOUGHT!

IN

SAME AGAIN, PA!

A PROUD DAY FOR US ALL, MA!

SOMETHING'S GONE TERRIBLY WRONG, PA! THEY'VE GOT...HAIR!

WE'VE DONE IT, SIR! IT WAS ALL AN ACCIDENT - WE MIXED SOME STUFF THAT WE DIDN'T MEAN TO MIX, AND WHEN IT SPLASHED ON SOMEBODY'S HEAD, THEIR HAIR GREW!

MY NAME IS HIRAM J. BLOGGHART, AND I OWN BLOGGHART CHEMICALS! HERE IS A CHEQUE FOR FIFTY MILLION POUNDS FOR YOUR SECRET! I'VE BEEN TRYING TO GET MY OWN HAIR BACK FOR TWENTY YEARS AND YOU'VE DONE IT IN FIVE MINUTES!

AND DON'T WORRY ABOUT TEARING YOUR HAIR OUT - YOU CAN HAVE A LIFETIME'S FREE SUPPLY OF THE HAIR RESTORER!

BIZARRES

TEST YOURSELF . . . TEST YOURSELF . . .

ARE YOU GREEDY?

To find out, answer each question, tick the appropriate box, then check your score.

1 **BREAKFAST! MUM SERVES UP A HUGE PILE OF TOAST FOR THE WHOLE FAMILY! DO YOU . . .**

A. Take not a single slice until everyone else has had their fill? . . . . . ☐
B. Hide the butter so the others soon get fed up eating dry toast? . . . . . ☐
C. Grab the whole plateful of toast, and run? . . . . . ☐

2 **THE SCHOOL DENTIST CALLS! DOES HE . . .**

A. Have to wait half an hour while you finish a mouthful of toffees? . . . . . ☐
B. Compliment you on your lack of fillings? . . . . . ☐
C. Look inside your mouth, and suggest you should eat less sweet things? . . . . . ☐

3 **DINNER TIME! DO YOU . . .**

A. Gulp down your school dinner, so you can have 'seconds'? . . . . . ☐
B. Take a crispbread, salad, and an apple? . . . . . ☐
C. Take a packed lunch, eat a school dinner, and nip round to the chippy as well? . . . . . ☐

4 **TEACHER TELLS YOU THAT YOU WILL BE A DINNER-HELPER THE FOLLOWING WEEK! ARE YOU . . .**

A. Pleased to help? . . . . . ☐
B. Annoyed, 'cos it means everybody will get fed before you? . . . . . ☐
C. Overjoyed, 'cos you can scrape everyone's left-overs into a big bowl and scoff the lot? . . . . . ☐

5 **ON THE WAY TO SCHOOL, YOU AND A PAL BUY CAKES, BUT HE DROPS HIS IN A PUDDLE! DO YOU . . .**

A. Feel sympathetic, but refuse to share your cake? . . . . . ☐
B. Fish his cake out of the puddle, take it to school, dry it out on the radiator and then eat it? . . . . . ☐
C. Let him share yours? . . . . . ☐

6 **YOU EAT SO MUCH AT THE SCHOOL CHRISTMAS PARTY THAT YOU FEEL ILL! DO YOU . . .**

A. Tell yourself it was worth it? . . . . . ☐
B. Vow never to overeat again? . . . . . ☐
C. Feel cheated, 'cos you didn't scoff enough to actually be sick? . . . . . ☐

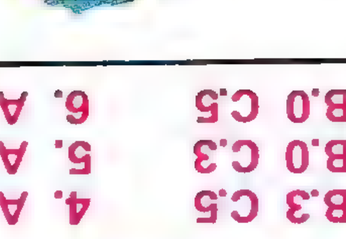

---

1. A.0 B.3 C.5 — 4. A.0 B.3 C.5
2. A.5 B.0 C.3 — 5. A.3 B.5 C.0
3. A.3 B.0 C.5 — 6. A.3 B.0 C.5

0–6 You are definitely not greedy, but are you sure you're getting enough to eat? You're probably so thin you have to run around in the shower to get wet!

6–18 Average! Like most people, you occasionally overeat and end up feeling thoroughly ill! Ease up on the sweets, though, or your teeth could soon be like the stars — they'll come out at night!

16–30 Greedy?!? You're a proper piggy! You are probably eating as you read this . . . dripping jam, chocolate, salad cream etc., all over the page! Yuck! Stop now, or you will make your bed collapse!

TURN THE PAGE TO CHECK YOUR SCORE

DOZY DEREK

TIME FOR WALKIES, BONZO!

Z

YAWN!

FETCH!

DEREK! YOU'RE THE WRONG WAY ROUND!

EH?

HE SHOULD BE WEARING THE COLLAR AND LEAD AND FETCHING STICKS!

WHAT?

YOU! YOU TRICKED ME!

HOW CAN ANYONE BE SO STUPID TO BE TRICKED BY A DOG?

MARK BERRINGTON

"I'VE BEEN CHASING CATS ALL WEEK . . ."

MEOOWL!

"AND I BIT THE POSTMAN ON THURSDAY . . ."

SNAP!

I'VE BEEN DOING ALL YOUR DOGGY WORK! WELL THE GAME'S UP!

JUST FOR THAT, AS A PUNISHMENT . . .

. . . YOU'RE NOT HAVING ANY OF MY BONE TONIGHT!

!?

95p

BATTLE

HOLIDAY SPECIAL

FLEETWAY

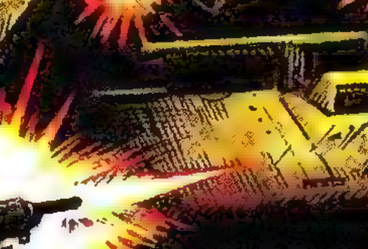

WHERE ALL THE ACTION IS!

9 770956 198007 03

64 FANTASTIC FOOTBALL PAGES!

Roy of the Rovers

£1

HOLIDAY SPECIAL

THE BEST!

Starring the game's TWO TOP STRIKERS

Roy Race

AND

Gary Lineker

ISSN 0956-2044 03 9 770956 204005

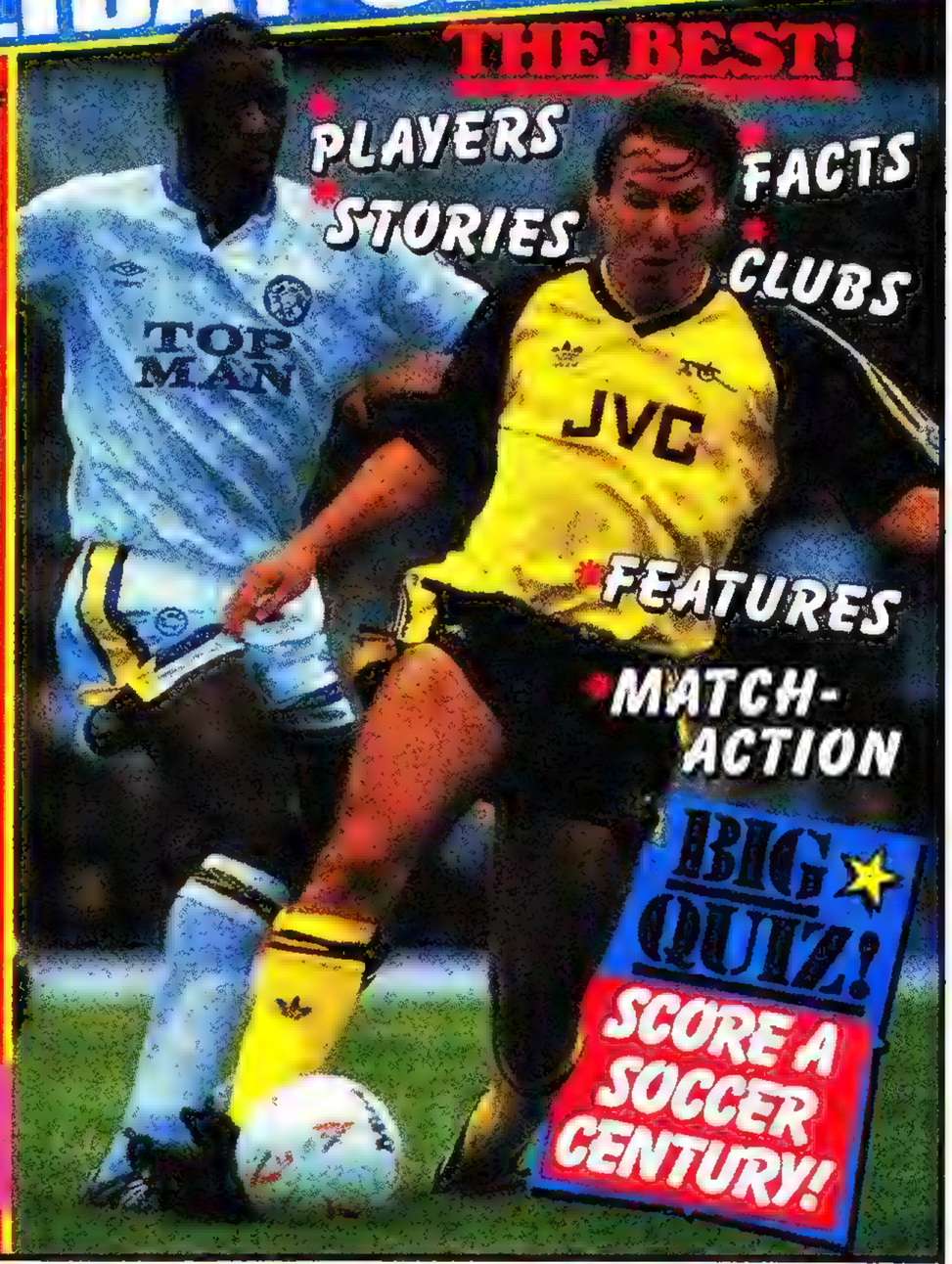

FLEETWAY

95p

WHOOPEE

HOLIDAY SPECIAL

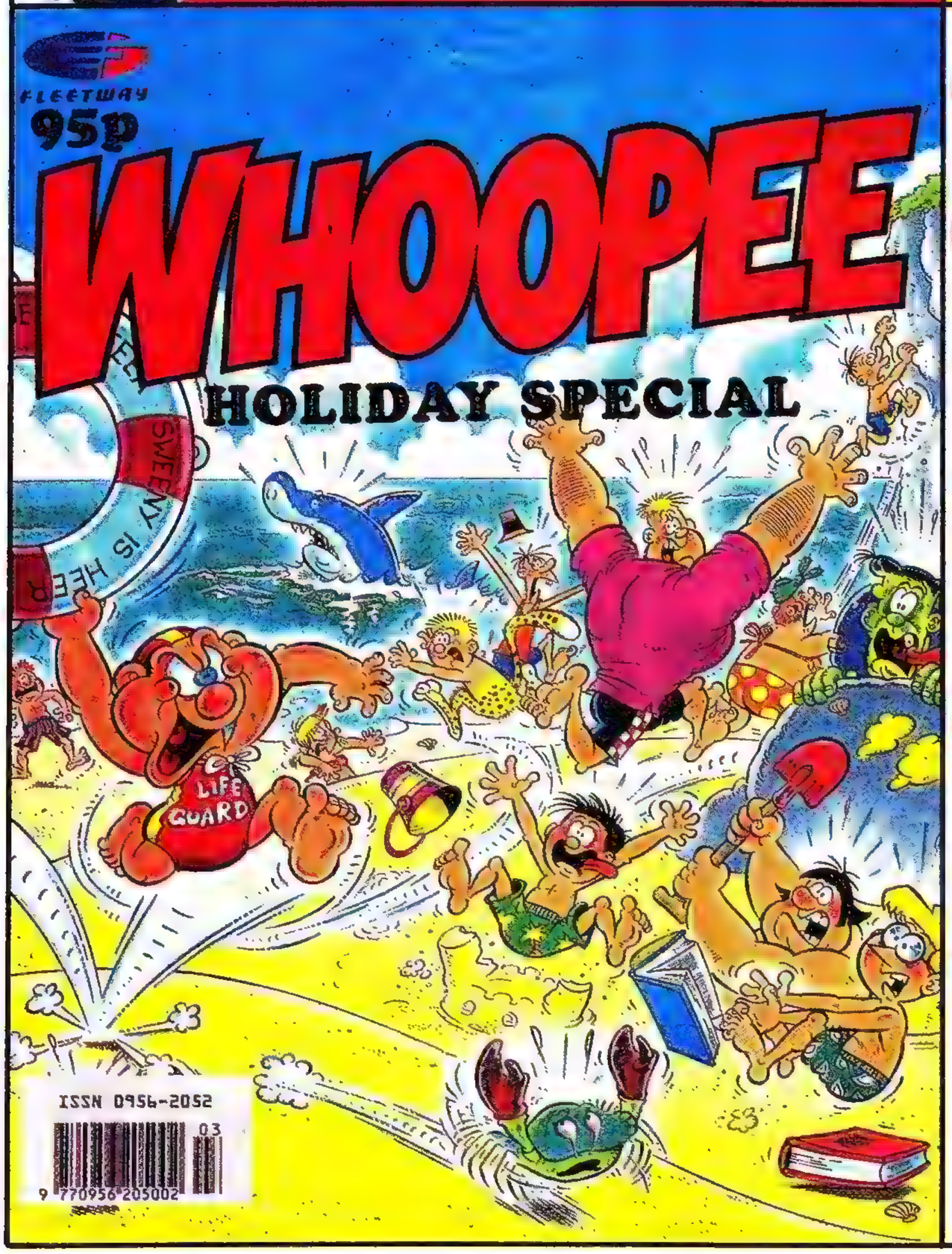

ISSN 0956-2052 03 9 770956 205002

3 AWESOME SPECIALS!

In the shops from March 23rd, a trio of value-for-money Holiday Specials, with something to please everyone! Take a look at this all-star line-up:

BATTLE HOLIDAY SPECIAL. War action and adventure, starring ace fighter pilot Johnny Red, the deadly D-Day Dawson, World War One heroics in Charley's War, plus other all-action picture-stories and super features on the Army, Navy and Airforce . . . and their amazing modern weapons. 95p

ROY OF THE ROVERS HOLIDAY SPECIAL. A superb soccer read for every young sportsfan! Contains stories about the legendary Roy Race, the talented Playmaker, the wonderful Billy Dane, with his magic boots . . . and an array of football features about the top stars of Britain and Europe. Not forgetting star writer Gary Lineker! £1

WHOOPEE HOLIDAY SPECIAL. This Special is packed with lots of laughs . . . meet evil Sweeny Toddler, Scared Stiff Sam, the man who is frightened of his own shadow, gobbling Snackman, richer than rich Bumpkin Billionaires and many other funny folk in this 64 page, full-of-fun treat. 95p

ON SALE NOW – AT A SHOP NEAR YOU!

The WINNERS

WE'VE WON AN EXERCISE MACHINE!

AWESOME!

So...

WHEN IT RAINS I CAN TAKE THE DOG FOR A WALK, AND KEEP DRY!

YOUR DAD'S NO FOOL!

UH-OH! WATCH IT DAD, HE'S...

FIZZ!

CRACKLE!

BANG!

BAH! STUPID ANIMAL CAUSED A SHORT CIRCUIT!

LATER...

IT'S FIXED, MR WINNER!

GOOD! I'M GOING TO USE IT TO TRAIN FOR THE MARATHON ROAD WALK!

LATER...

I'LL BE UP LATER! I'VE ONLY GOT ANOTHER FIVE MILES TO GO!

ALL RIGHT, DEAR! 'NIGHT!

BUT...

YIKES THE "OFF" SWITCH IS BUST!

SNORE!

SNORE!

HELP!

NEXT MORNING...

GROAN! PULL... THE... PLUG... OUT!

GASP!

WHIRRR!

NEVER MIND, DAD! YOU CAN ALWAYS WIN HALF THE MR.UNIVERSE CONTEST! HAW, HAW!

BAH!

How would you like your joke to appear on my Joke Pad? Just send it to: Chalky's Joke Pad, Buster Comic, Fleetway Publications, PO Box 164, Chelmsford, Essex CM1 3XB. The sender of each joke I select will receive £2 If your joke is chosen as my 'Golden Gag' you win £5.

CHALKY'S JOKE PAD!

CHRISTOPHER HANNER, NEDGINGTYE.

STUART WHITE, AMISFIELD.

NEIL FITTON, HELSTON.

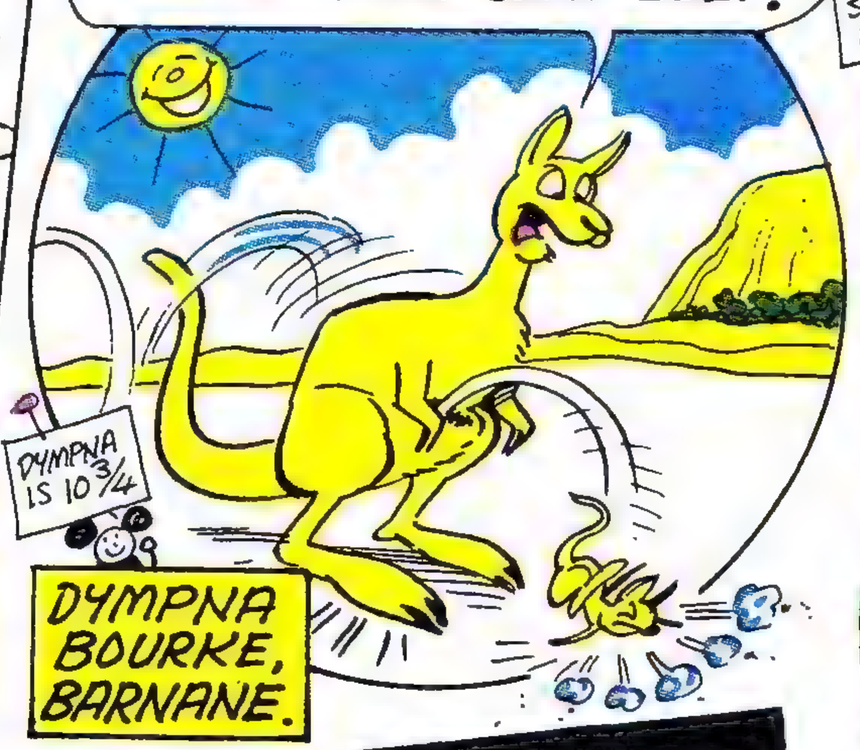

DYMPNA BOURKE, BARNANE.

MARC WORSWICH, WYTHENSHAWE.

HO-HO!

£5 GOLDEN GAG!

EMMA LEWIS, BARRY.

PAUL TREADDELL, WYCLIFFE.

Whoosters!
ORIGINAL WATER GAMES FROM TOMY®
For all our participation feature winners.

MELVYN'S MIRROR

YOU SHOULD ALWAYS SPEAK POLITELY TO PEOPLE!

ON THE WAY HOME...

GOOD AFTERNOON, MRS. NICOL!

HELLO, MELVYN!

I WONDER IF REFLECTION IS INTO POLITENESS?

IN MIRRORLAND...

WHAT DO YOU WANT, FISH-FACE?

ERK!

IN MIRRORLAND IT'S POLITE TO BE RUDE — AND I BET YOUR SOCKS NEED CHANGING!

AH!

IN THAT CASE, YOU LOOK LIKE SOMEONE FAMOUS... "BLUE PETER'S" DOG!!

HOW KIND!

WHAT A NIFF! WHAT DEODORANT DO YOU USE — ROTTING CABBAGE?

AT LEAST MY BREATH DOESN'T SMELL LIKE YOURS — OF SOUR MILK!

DELIGHTFUL CHILDREN!

OOPS! TIME I WENT HOME!

PUSH OFF THEN, MUTANT MUSH!

BACK HOME...

THERE'S TEACHER!

HIYA, FATSO! STILL CAN'T AFFORD A RAZOR I SEE, FUNGUS FACE!

HOW **DARE** YOU SPEAK TO ME LIKE THAT! JUST WHERE DO YOU THINK YOU ARE?

GULP! IF I TOLD HIM, HE'D NEVER BELIEVE ME!

TERRY BAVE

Tricky Ricky

GAH! DOWN TO MY LAST CENT AGAIN! HOW AM I GOIN' TO EARN SOME MONEY?

GULP! DID I SAY *EARN*?!

WHAT I MEANT WAS, HOW AM I GONNA *TRICK* IT OUT OF SOME DUMBO OR OTHER?

THEN...

EXCUSE, PLEASE! WE WISH TO PHOTOGRAPH GENUINE OLD AMERICA! YOU TELL US WHERE?

Y'DO? *WOW!*

I'M THE ACE TOUR GUIDE ROUND HERE, BUDDY! FIVE DOLLARS EACH—I'LL BE BACK IN TWO MINUTES!

MOST KIND!

TWO MINUTES LATER...

READY! NOW, I BET YOU'VE *HEARD* OF AN OLD *COVERED WAGON*, BUT YOU DON'T KNOW WHAT ONE *LOOKS LIKE!*

CORRECT! WE NOT KNOW!

THAT'S A RELIEF! ...I MEAN, FOLLOW ME!

SEE? MOST FOLKS THINK IT'S BIGGER, BUT IT AIN'T! NOW IT'S COVERED— NOW IT'S NOT!

CLICK!

CLICK!

CLICK!

CLICK!

GOOD! NOW FOR A GENUINE RED INDIAN TOTEM POLE!

YUP! THE REAL THING!

EXCUSE PLEASE! THOSE ARE TELEPHONE WIRES, NO?

ER...YES! THE RED INDIANS *INVENTED* THE TELEPHONE! THAT'S WHY THEY NEEDED POLES!

AH, *SO!*

CLICK!

CLICK! CLICK!

AND NOW, SOUVENIR TIME! GENUINE TUFTS OF HAIR FROM THE VERY FIRST BUFFALO CAUGHT IN THE OLD WILD WEST! ONLY TEN DOLLARS A TIME!

AH, *SO!*

$10

$10

THANK YOU! SO KIND! JUST PAY RIGHT HERE!

$10

J.R., HAVE YOU SEEN MOM'S WIG?

THAT'S IT! MOM'S WIG!

PARDON, BUT MISSY WRONG! KIND PERSON SELL US ORIGINAL BUFFALO HAIR!

YOU'VE BEEN SWINDLIN' THESE GOOD PEOPLE! GIVE THEM BACK THEIR DOLLARS!

NO! I EARNED IT, TEACHIN' THEM OLD AMERICAN CUSTOMS!

IN *THAT* CASE, I'LL TEACH THEM *ANOTHER* OLD AMERICAN CUSTOM!

YOU WILL? ER... WHAT WOULD THAT BE...?

???!

HELP! I GIVE IN! TAKE THE MONEY! *GIBBER!*

SCALPUM! SCALPUM!

NOT UNTIL I'VE TAKEN PHOTOGRAPHS, SO THEY HAVE ***REAL*** SOUVENIRS TO KEEP!

J. Mitchell

NEW KIDS ON THE STREET

IT'S FINALLY HAPPENED!

AFTER WEEKS OF PRACTICE...

...WE'VE GOT OUR FIRST GIG!

BRILL, INNIT?

I CAN'T BELIEVE THESE CONCERT POSTERS!

YEAH! WE'VE BEEN BILLED AS THE NEXT MEGA-SENSATION OF THE POP WORLD!

APPEARING AT BUSTERTOWN VILLAGE HALL THE LATEST POP MEGA-SENSATION!

IT WON'T BE LONG BEFORE WE'RE ON TOP OF THE POPS!

TURN LEFT HERE!

NEARLY THERE! WHAT'S ALL THAT NOISE I CAN HEAR?

VILLAGE HALL

WE LUV YER!

AWESOME! LOOK AT ALL THOSE KIDS WAITING TO HEAR US PLAY!

LET'S GET INSIDE BEFORE WE'RE MOBBED!

LATER...

WOOO! I LUV YER BABY.... CROAK!

THUD!

TWANG!

GET OFF!

BOO!

RUBBISH!

...ER, PERHAPS WE COULD DO WITH SOME MORE PRACTICE!

BOO!

NAFF!

YEAH! AND I KNOW WHERE WE CAN START!

RIGHT HERE! WE NEED TO PRACTICE OUR **QUICK GETAWAY!**

GRRR! WE WANT OUR MONEY BACK!

HERE KITTY KITTY

WISH I HAD CAT WHISKERS!

THOSE BRISTLES WOULD MAKE GREAT WHISKERS!

KITTY! DON'T YOU DARE!

OLD SPOILSPORT!

HOW WILL I GET WHISKERS NOW?

"MAKE-UP" WHISKERS WILL HAVE TO DO!

LEAVE MY MAKE-UP ALONE!

BAH! MUM!

SNATCH!

MARK BEWLAY

THERE'S AN IDEA!

THESE TWIGS ARE THE CAT'S WHISKERS!

YOU MUST SEE MY LATEST FLOWER ARRANGEMENT, MRS JONES! IT TOOK ME HOURS!

ARGH! KITTY!

WHERE IS SHE?

I'VE GONE OFF CAT WHISKERS, READERS - BUT I HOPE THESE FAKE HUMAN WHISKERS FOOL MUM!

HOOLIGANS! GET THAT STUFF OUT!

DON'T TOUCH THAT...

SPOING!

I TRIED TO WARN HIM!

CURL!

WILL WE GET IT ALL IN?

WE'LL GET IT IN, ALL RIGHT... IN THE BIN! IT'S ALL BROKEN!

NOW IT'S RAINING! WHAT DO WE DO?

DON'T PANIC... I'VE AN IDEA... IF THEY'RE STILL THERE..!

THEY ARE! GIVE ME A HAND WITH THIS OLD LOT, LADS!

THIS WILL BE A WASH-OUT!

CAR BOOT SALE TODAY

WAIT AND SEE...!

DUS 123.

THESE OLD BOOTS MAKE THIS THE BEST CAR **BOOT** SALE EVER!